Zoning District Map for the Town of Winchester, Winnebago County, Wisconsin

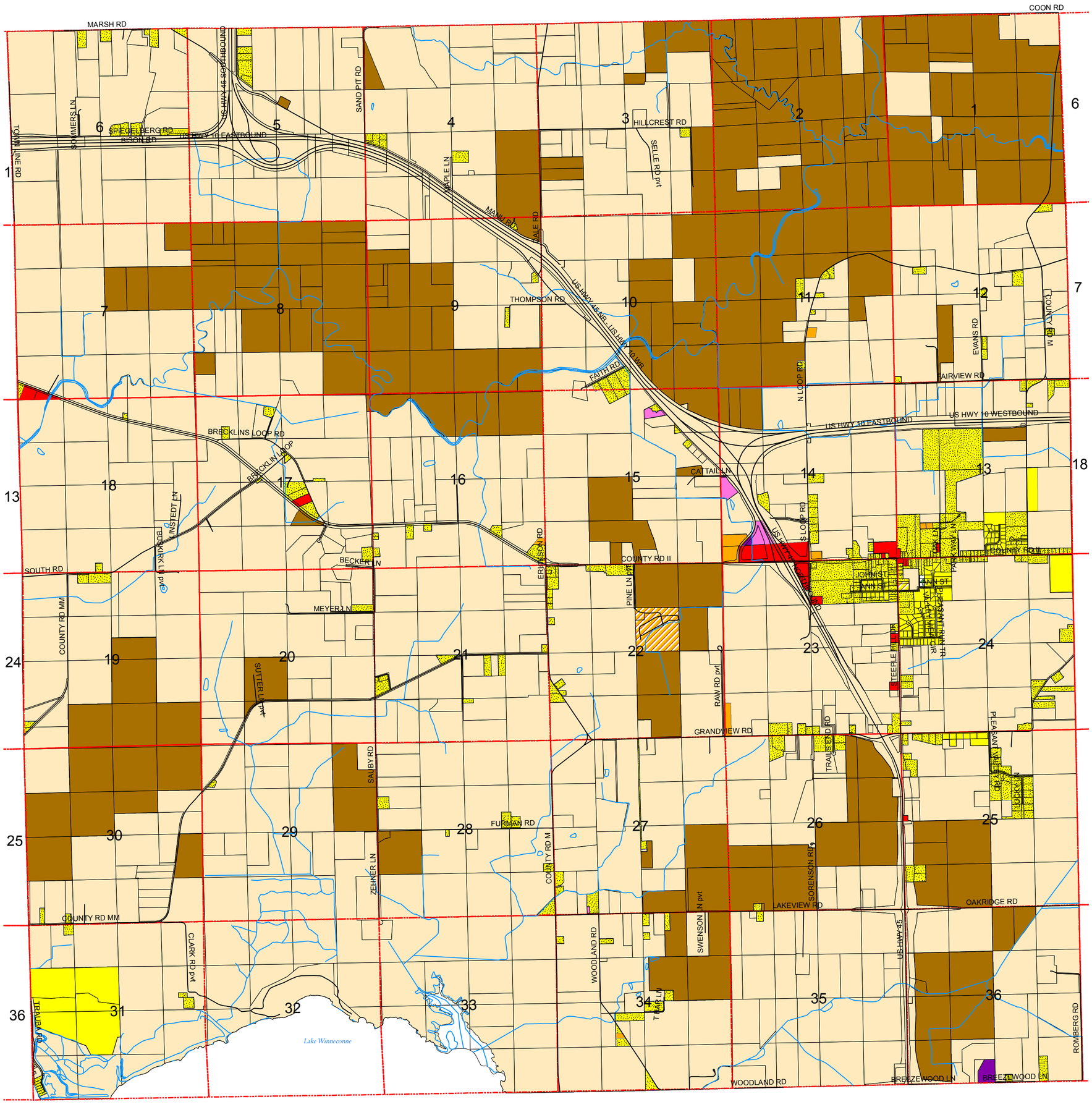

Legend

- Argibusiness District
- General Agricultural District
- Community Business District
- General Business District
- Heavy Industrial District
- Light Industrial District
- Local Service District
- Manufactured/Mobile Home Community District
- Multi-Family District
- Mixed-Use District
- PDD Planned Development (Overlay) District
- Suburban Residential District
- Two-Family Residential District
- Rural Residential District
- Township Boundary
- Roads
- River & Streams
- Sections
- Parcels

0 2,000 4,000 8,000 Feet

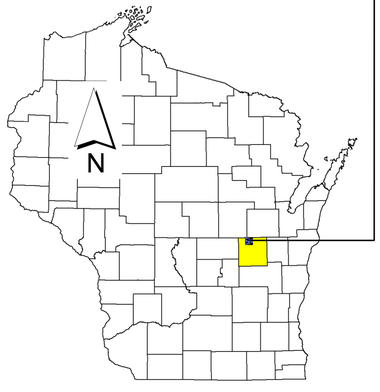

Created: November 26, 2013

This data was created for use by OMNNI Associates Inc, Geographic Information System. This information is displayed for planning purposes only, unless otherwise noted. Any other use/application of this information is the responsibility of the user and such use/application is at their own risk. OMNNI Associates Inc. disclaims all liability regarding fitness of the information for any use other than for OMNNI Associates Inc. business.