

**Town of Winchester
Resolution 2024-01**

RELOCATION ORDER

RELOCATION ORDER OF THE TOWN OF WINCHESTER, Winnebago County, Wisconsin, by its Town Board and as and for its Relocation Order hereby resolves as follows:

1. That this resolution is a Relocation Order in accordance with §32.05(1), Wis. Stats., for the purpose of the within-described public improvement project, and it is also a determination of necessity for the project in accordance with §32.07(2), Wis. Stats.,
2. That the Town of Winchester hereby determines that it is necessary and a public purpose to acquire road right-of-way for a town road known as “Meyer Lane”, and appurtenant improvements in the Town of Winchester, Wisconsin;
3. That said right-of-way will encompass the area shown as the “Excluded Parcel” on the “Meyer Lane” Exhibit, which is attached to this Relocation Order as Exhibit “A” and is incorporated herein;
4. That the legal description of the right-of-way and appurtenant land is contained in said Exhibit “A” and is also incorporated herein;
5. That the Town of Winchester will acquire a fee simple interest in the area described in the legal description portion of Exhibit “A” from the present owners;

Passed and approved this 15th day of January, 2024.

I hereby certify that on this 15th day of January, 2024, that the within Relocation Order was adopted by a vote of 3 ayes and 0 nays by the Town Board for the Town of Winchester, County of Winnebago, State of Wisconsin.

ATTEST:



Holly Stevens, Town Clerk

APPROVED:



Matt Olson, Town Chairman

"MEYER LANE" EXHIBIT (POST APPEAL)

A PARCEL OF LAND BEING PART OF THE NORTHEAST 1/4 OF THE NORTHEAST 1/4, THE SOUTHEAST 1/4 OF THE NORTHEAST 1/4, THE SOUTHWEST 1/4 OF THE NORTHEAST 1/4 AND THE NORTHWEST 1/4 OF THE NORTHEAST 1/4, ALL IN SECTION 20, TOWNSHIP 20 NORTH, RANGE 15 EAST, TOWN OF WINCHESTER, WINNEBAGO COUNTY, WISCONSIN.

NOTE: DUE TO SUBJECTIVE NATURE OF THE END OF MEYER LANE AS DEFINED IN THE COURT OF APPEALS DECISION DATED AND FILED JUNE 28, 2023 AS APPEAL NO. 2022AP722; THIS MAP AND LEGAL DESCRIPTION IS INTENDED TO INCLUDE ALL THOSE LANDS BETWEEN THE WEST AND NORTH LINES OF MEYER LANE TO THE WEST LINE OF THE NORTHEAST 1/4 OF SECTION 20, BOUNDED ON THE NORTH BY THE EXTENSION OF THE MOST NORTHERLY LINE OF MEYER LANE TO THE WEST.

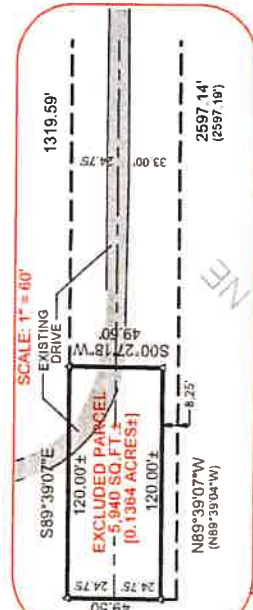

PORTION OF "MEYER LANE" REMOVED IN "COURT OF APPEALS" DECISION DATED AND FILED JUNE 28, 2023 - APPEAL NO. 2022AP722. CIR. CT. NO. 2020CV734

DESCRIPTION OF "EXCLUDED PARCEL" CREATED BY APPEAL:

A PARCEL OF LAND BEING PART OF THE SOUTHWEST 1/4 OF THE NORTHEAST 1/4 AND PART OF THE NORTHWEST 1/4 OF THE NORTHEAST 1/4, ALL IN SECTION 20, TOWNSHIP 20 NORTH, RANGE 15 EAST, TOWN OF WINCHESTER, WINNEBAGO COUNTY, WISCONSIN, BOUNDED AND DESCRIBED AS FOLLOWS: COMMENCING AT THE NORTH 1/4 CORNER OF SECTION 20; THENCE S00°27'18\"/>

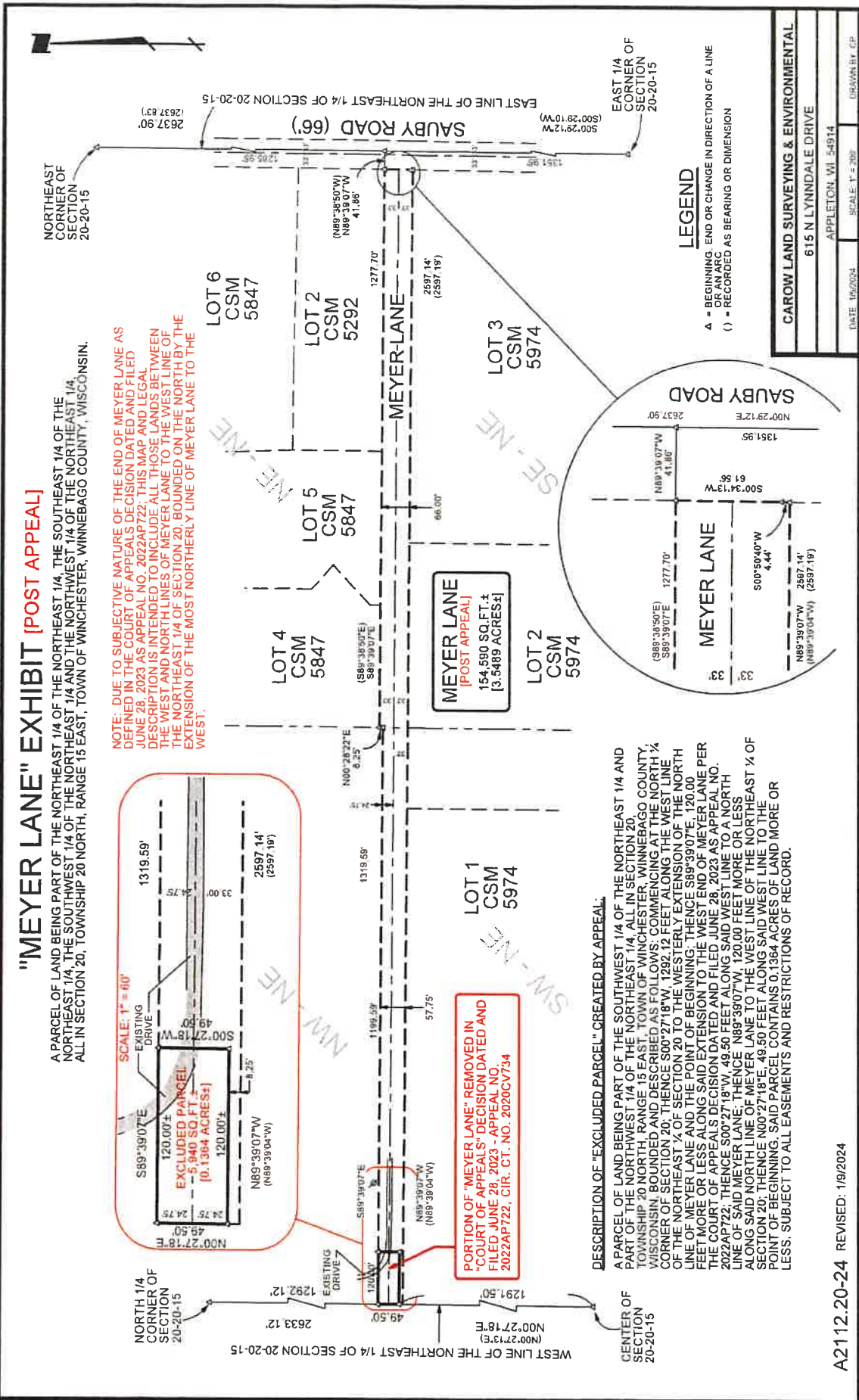

CARLOW LAND SURVEYING & ENVIRONMENTAL	
615 N LYNNDALE DRIVE	
DATE: 10/20/24	SCALE: 1" = 200'
DRAWN BY: DP	