

TOWN OF WINCHESTER

2016 Comprehensive Plan - Future Land Use Map
Winnebago County, Wisconsin

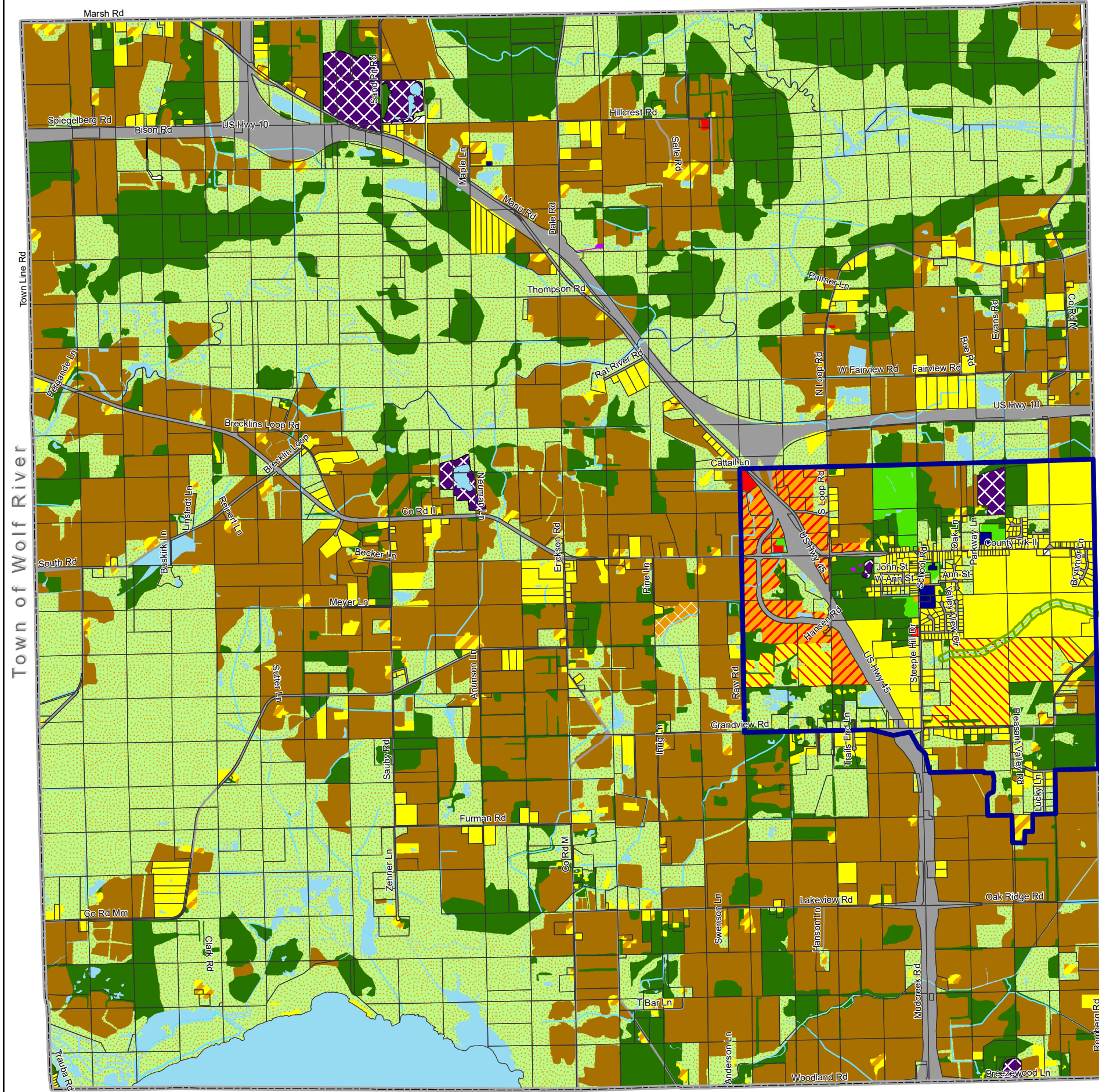

Legend

- Town Boundary
- Town Core Boundary
- 100 ft Riparian Buffer
- Parcels
- Single Family Residential
- Transitional Residential
- Farmsteads
- Multi-Family
- Mobile Homes
- Highway Commercial
- Commercial
- Industrial
- Quarries
- Institutional Facilities
- Transportation
- Utilities
- Agricultural
- Natural Areas
- Recreational Facilities
- Woodlands
- Open Water
- RiversStreams

Town of Clayton

Town of Wolf River

Created: July 11, 2016

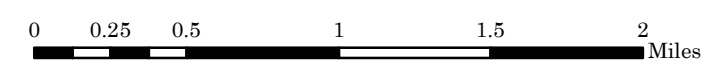

The information shown on this map is for planning purposes only. Any other use of this information displayed is the responsibility of the user and to be used at their own risk. There is no guarantee of accuracy in the data of this map.

